

22 PERSON EXECUTIVE DORM

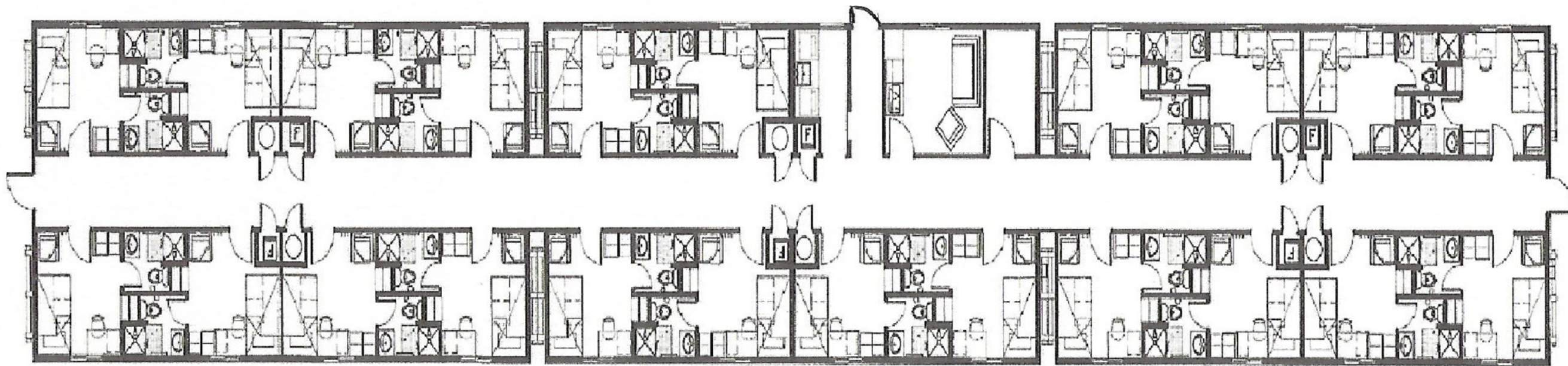

**Parkland Modular
Equipment & Brokerage LTD.**
10215 178 Street
Edmonton AB T5S 1M3
(780)221-5494



Specifications

- 6 modules, building footprint: 29' x 180'
- 22 private rooms with ensuite
- laundry facilities
- lockable storage
- engineered to reduce noise between rooms
- common area / rec room

PLEASE NOTE ACTUAL UNIT MAY NOT BE EXACTLY AS SHOWN

no.	description	date	checked
revisions			

Seal:

Comments:

Client:

Project:
**22 PERSON
EXECUTIVE DORM**

Drawing:
MAIN FLOOR PLAN

Date:	Drawn By:
Scale: AS SHOWN	File:
Dimensions: INCHES	Drawing:
Job:	A-1
Program:	
Sheets:	